

ABELL
SURVEYING & MAPPING

1140 SEQUOIA STREET • DELAVAN, WISCONSIN 53115
262-728-6737

N



SCALE 1"=20'

LEGEND

- - IRON PIPE FOUND
- - IRON PIPE SET
- 931.8 - SPOT ELEVATION
- () - RECORDED AS

FEB 2

DRP

NOTE: ELEVATION BENCHMARK FOR
FLOODPLAIN PROVIDED BY THE
DELAVAN LAKE SANITARY DISTRICT.

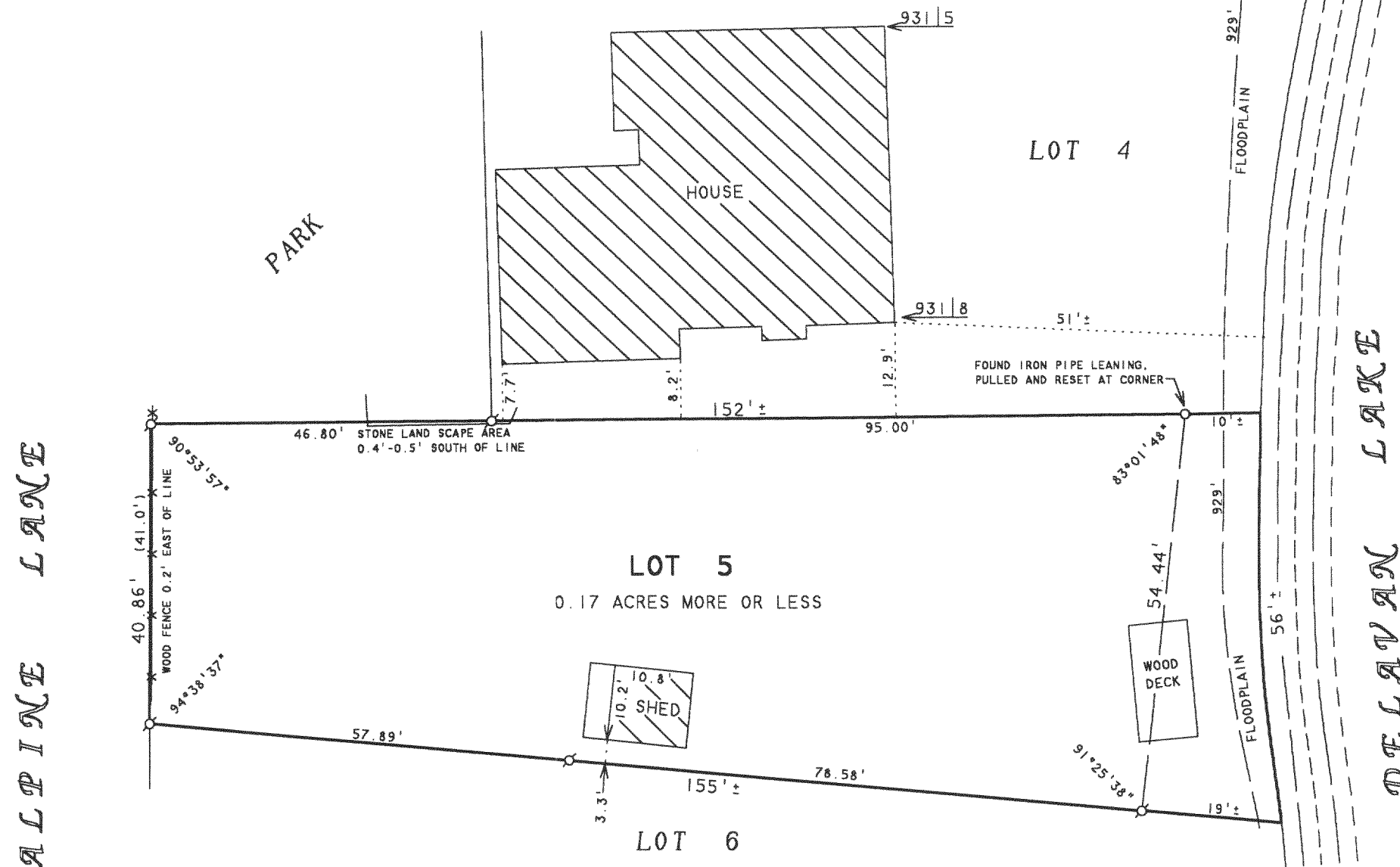

PLAT OF SURVEY OF

LOT 5 OF THE ADDITION TO WILLOW POINT PARK,
LOCATED IN T2N,R16E, WALWORTH COUNTY, WISCONSIN.

REVISED DATE: NOVEMBER 21, 2003
REVISED TO SHOW HOUSE LOCATION ON LOT 5,
FLOODPLAIN AND RELOCATED SHORELINE.

ORDERED BY: BOB HAM
2814 ALPINE LANE
DELAVAN, WI 53115

I HEREBY CERTIFY THAT I HAVE SURVEYED THE ABOVE DESCRIBED PROPERTY AND THAT THE ABOVE MAP IS A TRUE REPRESENTATION THEREOF AND SHOWS THE SIZE AND LOCATION OF THE PROPERTY, ITS EXTERIOR BOUNDARIES, THE LOCATION OF ALL VISIBLE STRUCTURES AND DIMENSIONS OF ALL PRINCIPAL BUILDINGS THEREON, BOUNDARY FENCES, APPARENT EASEMENTS, ROADWAYS AND VISIBLE ENCROACHMENTS, IF ANY, TO THE BEST OF MY KNOWLEDGE AND BELIEF.

THIS SURVEY IS MADE FOR THE USE OF THE PRESENT OWNERS OF THE PROPERTY, AND ALSO THOSE WHO PURCHASE, MORTGAGE, OR GUARANTEE THE TITLE THERETO WITHIN ONE (1) YEAR FROM DATE HEREON.

David F. Abell

DAVID F. ABELL
WISCONSIN REGISTERED LAND SURVEYOR, S-1596

October 17, 2003

DATE: October 17, 2003 JOB NUMBER - 97070B
NOTE: THIS IS NOT A CERTIFIED COPY UNLESS SEALED.

FWIA-4A

216-3691